

ACCESS

Does anyone in your home have problems getting into the property because of:



Steps up to external doors



Slope to the front door



Steps over the threshold

Does anyone living in your home have problems getting around the home due to:



Getting older



An ongoing health problem



A disability

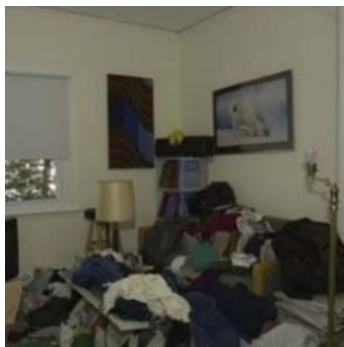

Rooms being cluttered



Rooms being in disrepair



The layout of the house

Does anyone living in your home have problems accessing any of these rooms?



Kitchen

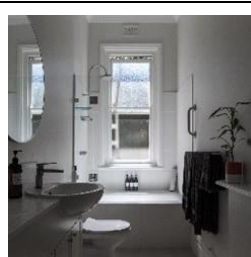

Bathroom

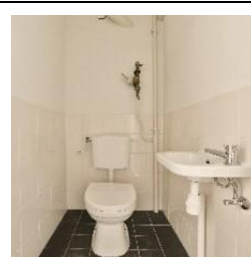

Toilet

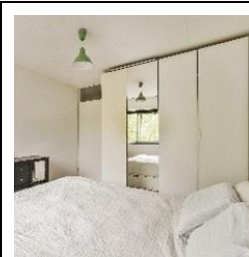

Bedroom



Living room